Puffs and Patches

1948

MARJORIE HAMBRICK

REFERENCE ONLY
ANGS
Do Not Remove
from the Library

Property of
Alleghany Highlands
Genealogical Society

Best Wishes,
Bobby Linkenhoker

Dear "Margie"

I sure have missed you this year at school, But I'm but your glad your through. You are a very sweet girl and deserve the best in everything. Always stay as sweet and nice as you are and you'll go far.

"Love Ya"

Mary E. Linkenhoker

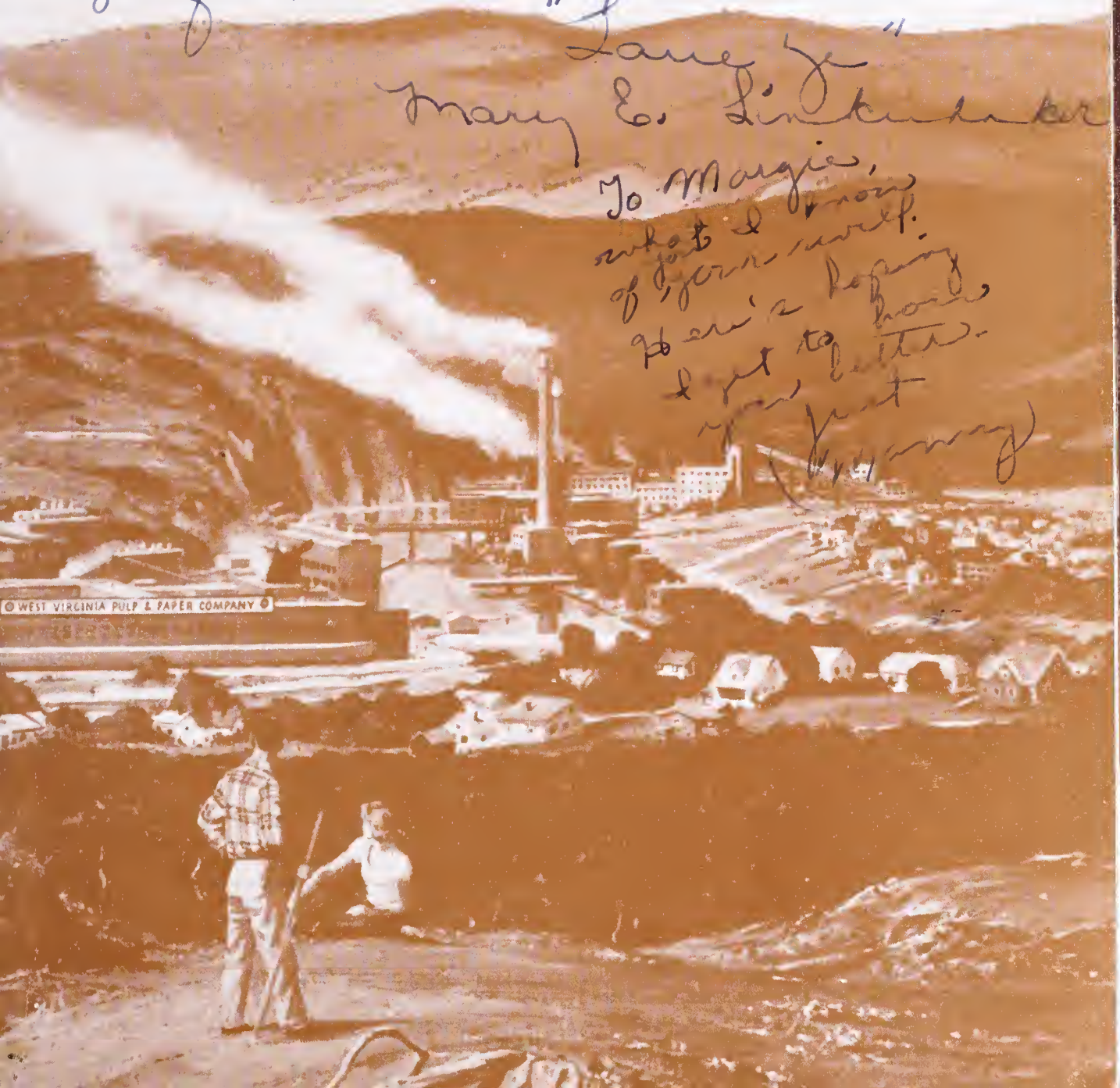

To Margie,
what I know
of you well.
Here's hoping
I get to know
you better.
Just
Wishing

Digitized by the Internet Archive
in 2017 with funding from
LYRASIS and LYRASIS Members

https://archive.org/details/puffspatches1948covi

Margie,

I have had very much [illegible] with you in the [illegible] & other [illegible]

[illegible]

Ex Libris

COVINGTON HIGH SCHOOL

The 1948

Copyright

EDITORS
Faye Tyree Jane Lam
Lois Camper

BUSINESS MANAGER
Betty Andrews

ASSISTANT BUSINESS MANAGER
Ann Mann

SPONSORS
Miss Mahaney Mrs. Rose

PUFFS AND PATCHES

ANNUAL PUBLICATION

OF THE STUDENTS OF

COVINGTON HIGH SCHOOL

COVINGTON, VIRGINIA

A Word—Before We Begin

Two of the basic industries of civilization — paper making and printing — are combined to bring you this record of Covington High School's activities in 1947-48.

Paper making and printing are the foundation stones upon which art, science, industry, and commerce are built. School life in its present form could not exist without these basic industries. Together they form the pathway over which travels that which is worthy of thought and record.

Much of the culture that is America's today can be traced to the introduction of the paper making art in Philadelphia in 1690 . . . to the communication of thoughts and ideas of great men on paper.

The progress of paper making — and its companions, education and culture, is typified in our own town by the development of the paper industry which is a constant reminder of the place paper plays in modern living. For nearly half a century this great industry has provided the raw materials for great books, magazines, and newspapers which have been so powerful a force in the intellectual betterment of the peoples of this nation.

In REAL APPRECIATION

Because of her gracious manner, her charming personality, and her cheering smile we have come to love Mrs. Nell Fleshman. With her great musical talent and by her untiring effort she has made that department of our school one of the finest. Because she has helped us to appreciate good music and has made our high school days richer, more pleasant, and more profitable, we dedicate the 1948 PUFFS AND PATCHES *to Mrs. Nell K. Fleshman.*

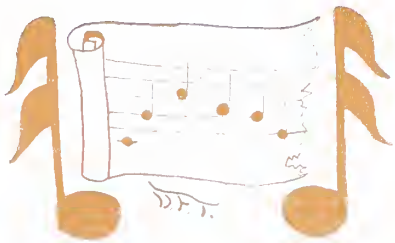

CONTENTS

FACULTY

CLASSES

ACTIVITIES

ATHLETICS

FEATURES

ADVERTISEMENTS

BOOK ONE

The FACULTY

They kept us from PERFECT BLISS

Superintendent
MR. W. R. BEAZLEY
V. P. I., B.S.
University of Virginia, M.S.

ADMINISTRATION

Principal
MR. W. R. CURFMAN
St. John's, A.B.
University of Maryland

Assistant Principal
MR. J. S. HERETICK
University of Virginia, M.A.
Latin

VIVIAN PRATT ADAMS, B.A.
Louisiana State University
Social Studies.

FRANCIS JOSEPH ALBERT, JR., B.S.
Notre Dame University, Boys' Physical Education, Boys' Monogram Club, Coach.

ALLAN M. BARNWELL, B.S.
Hampden-Sidney College, University of Virginia, Science, Science Club.

PAULINE DICK BURTON, B.A.
West Virginia University, Mathematics.

MARY E. CLARKE, B.S.
Mary Washington College, Typing, Shorthand, Bookkeeping, Girls' Hi-Y.

KATHLEEN G. COVER, B.S.
Randolph-Macon Woman's College, Counselor, Social Science, Student Council, Announcer.

LOIS A. DREWRY, B.S.
Madison State Teachers College, West Virginia University, English, French.

LEMUEL WOODROW FITZGERALD, B.A.
University of Richmond, Boys' Physical Education.

NELL FLESHMAN
American Conservatory of Music, Westminster Choir College, Music, Band, Orchestra, Glee Club.

JOSEPHINE M. GARNETT, B.S.
Mary Washington College, Biology, Beta Club.

FRANCES W. GEE, B.A., B.S.
Farmville State Teachers College, Home Economics, Home Economics Club.

ELIZABETH F. HARRIS, B.A.
Lynchburg College, English, Social Science.

FLOYD HUTSON HOOVER, M.A.
Lincoln Memorial University, George Peabody College for Teachers, Diversified Occupations, Auditorium Club.

JEAN HYPES, B.A.
Radford College, English, Mathematics, Girls' Hi-Y.

BEULAH ARLEEN JONES, B.S.
Farmville State Teachers College, University of Virginia, Bowling Green College of Commerce, Typing, Business Math.

GENEVIEVE B. LUNGER, B.A.
Syracuse University, English, Student Council.

MAUDE E. MAHANEY, B.A.
Westhampton College, Mathematics, PUFFS AND PATCHES.

MARGARET MAE MARTZ, B.S.
Madison College, Biology.

ROSE PATTERSON ROSE, Litt.M.
Georgetown College, University of Michigan, Columbia University, University of Pittsburgh, Librarian, PUFFS AND PATCHES.

WILLIAM REIVES SCRUGGS, B.S.
Virginia Polytechnic Institute, Mathematics, General Business, Art Club, Hunting and Fishing Club.

DOROTHY SUE SIMMONS, B.S.
Farmville State Teachers College, Girls' Physical Education, Girls' Monogram Club, Girls' Basketball.

ELIZABETH C. SMITH, B.S.
Mary Washington College, Art.

WILLIAM ROSWELL SNEAD, B.A.
University of Richmond, English, Social Studies, Forensic Club.

GARLAND R. STEVENS, M.A.
University of Virginia, English, Geography, Dramatics Club.

HELEN THOMAS, M.A.
Farmville State Teachers College, Columbia University, English, Announcer Staff.

KATHERINE G. VANNESS
Secretary.

THE FACULTY AT PLAY

1. Before the work begins. 2. How about dancing? 3. Ready for the job. 4. Pleasant intermission. 5. It's a good joke. 6. Hope we win the game. 7. The Captain is pleased. 8. No, it's this way . . . 9. Just loafing.

THE FACULTY AT WORK

1. Mrs. Fleshman. 2. Mr. Scruggs. 3. Miss Simmons. 4. Mrs. Adams. 5. Mrs. Rose. 6. Mr. Barnwell. 7. Miss Garnett. 8. Miss Drewry. 9. Mr. Stevens. 10. Mr. Snead. 11. Mrs. Fleshman.

BOOK TWO

The CLASSES

They're important too!

THE SENIORS . . .

Their own domain

1. Ticket, please. 2. "We want a touchdown!" 3. Romancin' in the library. 4. Washington "dignity." 5. A good shot. 6. Happy? 7. A pose and a little smile. 8. Captains of the "Champs."

THE SENIOR CLASS

OFFICERS

President
JOHNNY KNIGHTON

Vice-President
RODNEY KYLE

Secretary
BETTY ALEXANDER

Treasurer
NADINE HEPLER

Sponsors
MRS. LUNGER, MISS THOMAS, MRS. CLARKE, MISS DREWRY

Mrs. Lunger, Miss Thomas, Knighton, Alexander, Hepler, Mrs. Clarke, Kyle, Miss Drewry

Maxine Marie Agnor

Betty Jane Alexander

George Thomas Anderson

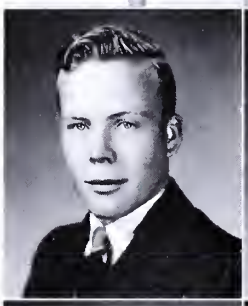

Eileen Floyd Andrews

Betty Joyce Andrews

Arthur Harold Arrington

George William Austin

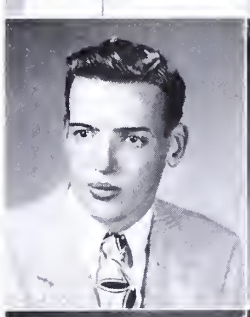

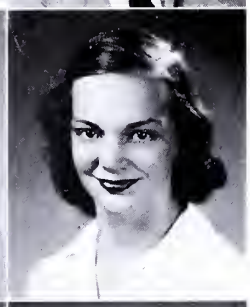

Virginia Anne Austin

Charlotte Leona Bouchard

Ruby Nadine Bowyer

James William Brackens

Genevieve Lee Breeden

Patrick Henry Bridgett

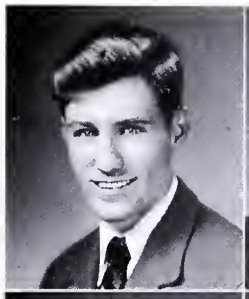

James Martin Brooks

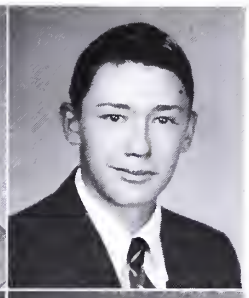

Peggy Jeter Broughman

Roy Leverne Brown

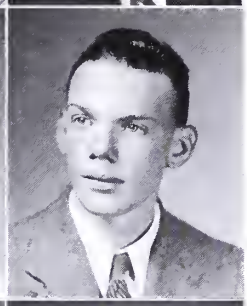

James Melvin Burkholder

Dorothy Alice Burley

Oliver Bernard Burns

Mary Sue Byer

Rufus Ayers Caldwell

Lois Marie Camper

Billie Jean Carper

Peggy Joyce Clark

Edith Elizabeth Coleman

Melvin Lee Cooke

Ernest Henry Craft

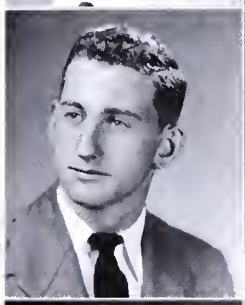

Geneva Rae Crawford

Ardella Mae Crowder

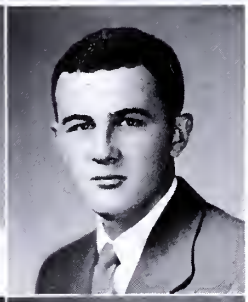

Charles Deacon

John Reagan Deacon

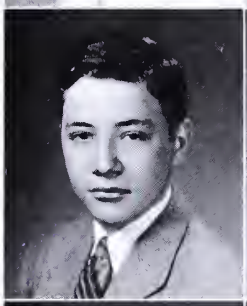

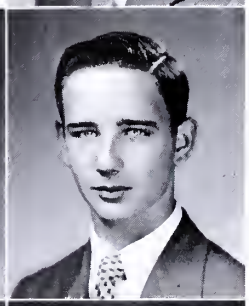

Charley Joe Deane

Elizabeth Anne Dillon

Peggy Jean Donovan

Betty Joyce Dressler

Noah Leonard Drumheller

Emma Jean Ervin

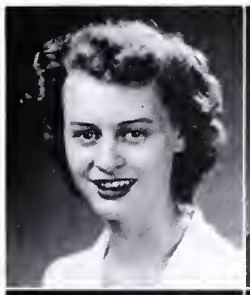

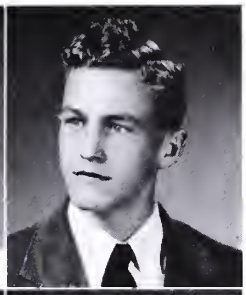

William Burton Fenderson

Jack Buford Flanagan

Edna Imajean Forren

Helen Joyce Gaylor

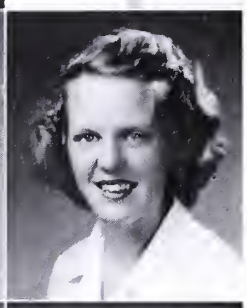

Barbara Ann Graham

Bedford Francis Halterman

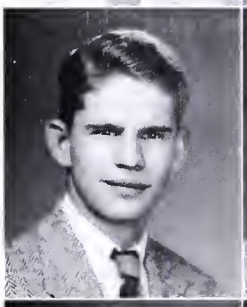

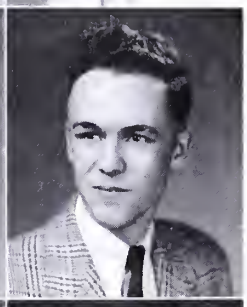

Bennett Lee Harless

Ray Edward Harris

Helen Wiant Hattan

Ruth Nadine Hepler

Eloise Deviers Hodges

Joe Donald Hodges

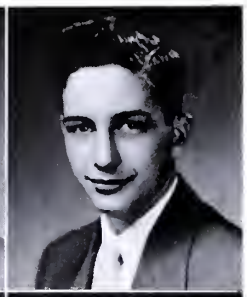

Robert Andrew Hogsett

Emma Loraine Hooker

Sybil Marie Hoover

Betty Jean Hostetter

Dorothy Ruth Hostetter

Betty Jean Hughes

Julia Mae Hyatt

Elsie Pearl Irvine

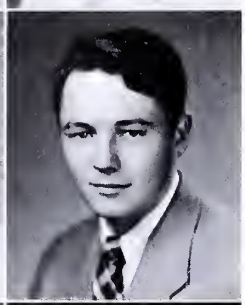

James Ludwell Jamison

Richard Karl Keith

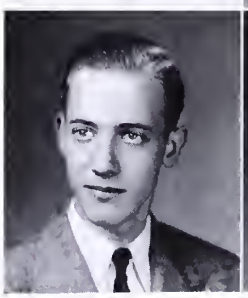

Robert Dayton Keller

Ellis Lawell Kemper

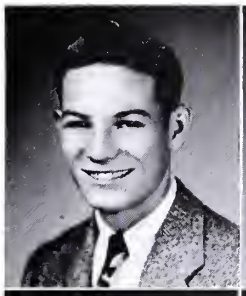

Anna Marie Keyser

Doris Rosebud Knick

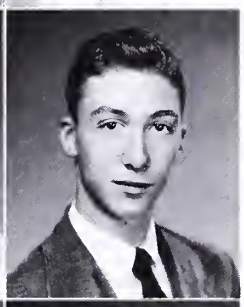

John Edward Knighton, Jr.

Everett Franklin Kohne

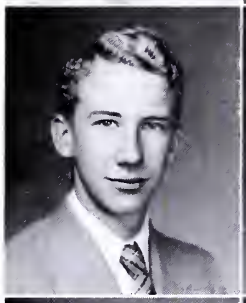

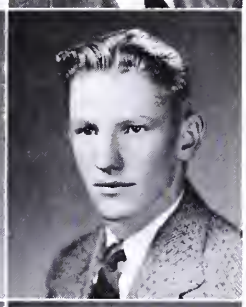

Rodney Warren Kyle

Jane Morrison Lam

Ruth Nadine Landis

Dorothy Jean Lantz

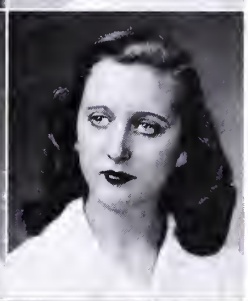

Elsie Marie Leary

Ralph Wade Lemon

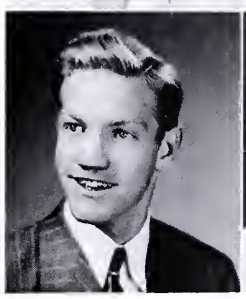

Joann Marie Linkenhoker

Mary Elizabeth Linkenhoker

William Edward Lipscomb

Mary Sue McCallister

Nancy Wallace McClung

Dorothy Dean Martin

Edith Marie Martin

Anna Laura May

John Lewis Miller

Helen Edith Moore

Alene Virginia Morgan

Leila Joanne Myers

Helen Joyce Nicely

Joyce Royal Nichols

Raymond Franklin Obenshain

Peggy Marie O'Conner

Harold Raymond Ogden

Evelyn Brent Patteson

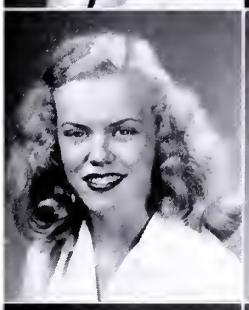

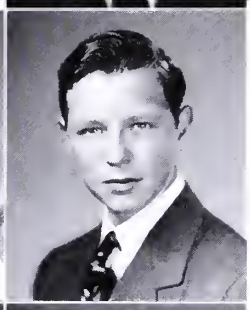

Frank Allen Paxton

Joy Colleen Pearson

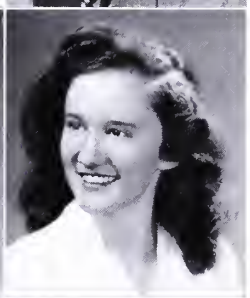

Frances Louise Perkins

James Edward Persinger

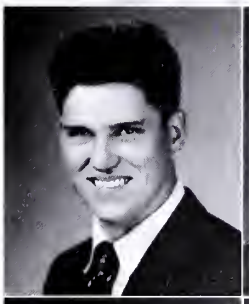

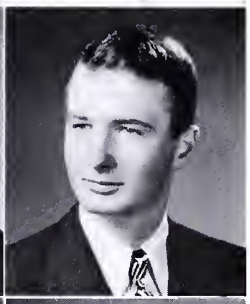

James Edward Poff

Mary Ann Pollock

Sibyle Hope Potter

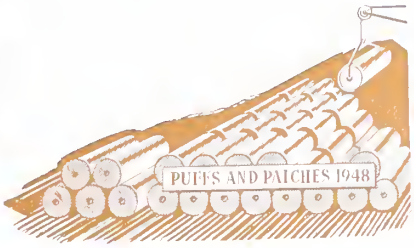

Lillian Garnett Powers

Jean Jeanette Quesenberry

Robert Gene Reyns

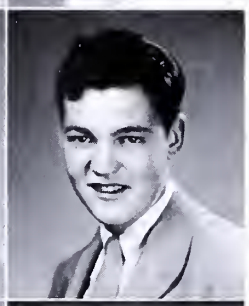

Norman Wardell Rice

Robert Adams Ritsch

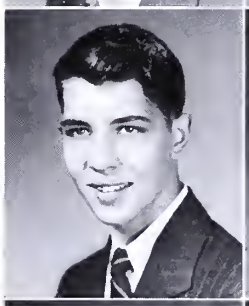

Janet Elizabeth Roberts

Clinton Winston Robertson

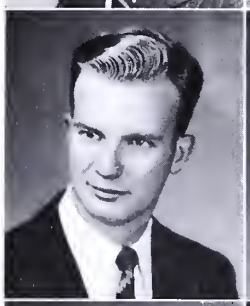

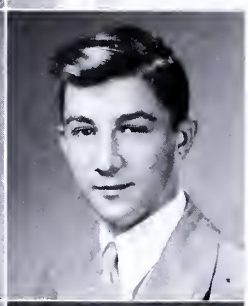

Willis Maxwell Shawver

Anna Catherine Sheffey

Betty Joan Sites

Emma Jean Smith

Olga Madeline Smith

Katherine Estelle Stinespring

Doris Eugene Stuple

Richard Allen Swartz

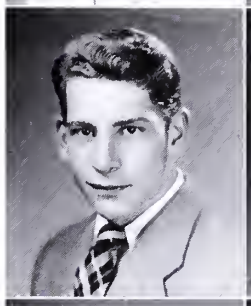

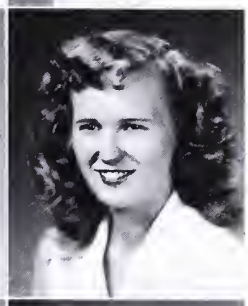

Irene Joyce Thacker

Clifford Lenwood Tucker

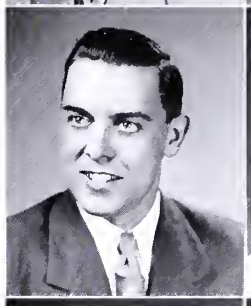

Polly Anna Tucker

Faye Irene Turner

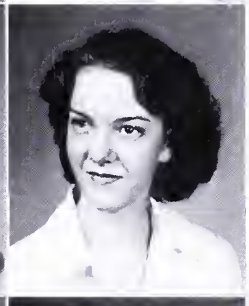

Dorothe Faye Tyree

Mary Anne Wade

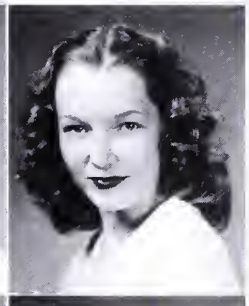

Wynona Joan Walthall

Donald Welcher

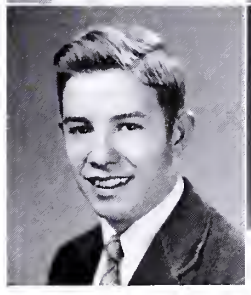

Betty Jo Wilhelm

Reva Jane Williams

Betty Jean Wilmer

Gaylah Jane Withrow

Roselyn Ann Witt

John Robert Woodson

Mary Sue Woodson

Thomas Edward Young

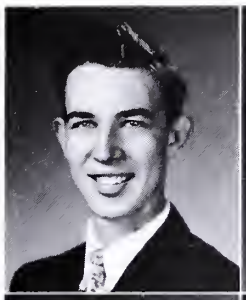

Clarence Howard Bush
Post-Graduate

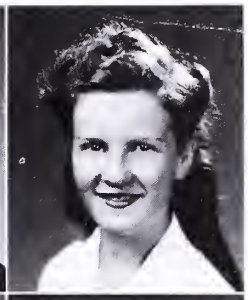

Gwendolyn Childs
Post-Graduate

Nancy Aaron Clarke
Post-Graduate

Lillian Joyce Forbes
Post-Graduate

Mildred Hite
Post-Graduate

Lucia White Hudson
Post-Graduate

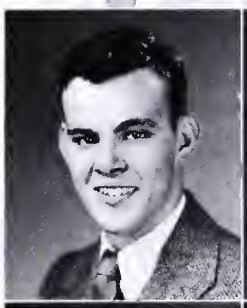

Gene Ryland Kelley
Post-Graduate

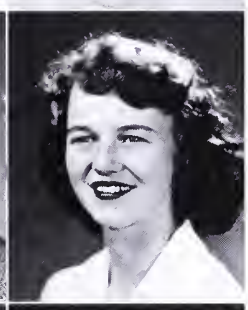

Eleanor Maxwell Lawrence
Post-Graduate

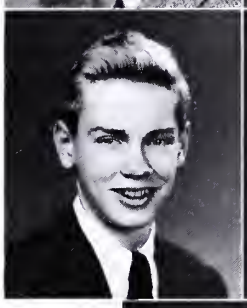

John Walter Lunger
Post-Graduate

Betty Louise McDaniel
Post-Graduate

William Bruce Watkins
Post-Graduate

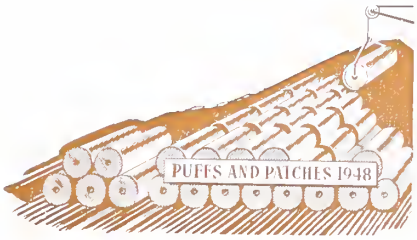

THE JUNIOR CLASS

OFFICERS

President
DEAN MCKNIGHT

Vice-President
SKIPPER NOBLES

Secretary
ELIZABETH JOHNSON

Treasurer
FAYE CLARK

Sponsors
MRS. HARRIS, MISS HYPES, MISS GARNETT, MR. SCRUGGS, MR. STEVENS

First Row—Johnson, Nobles
Second Row—Clark, Mrs. Harris, Miss Hypes, Miss Garnett
Third Row—Mr. Scruggs, McKnight, Mr. Stevens

Gay Nelle Arrington
Helen Arritt
Bobby Arritt
Carlos Arthur

Nellie Sue Baker
Robert Baker
Shirley Bennington
Shirley Bostic

Louise Brooks
Clara Brown
Bernard Burkholder
Junior Burnett

Ranny Cabell
Douglas Campbell
Donald Carter
Lucille Cash

Faye Clark
Lanier Clark
Wallace Clark
Lewis Conner

Paul Cook
Kenneth Craghead
Nina Crawford
June Daugherty

Juanita DePriest
Margaret Dillon
Billy Jean Entsminger
Betty Faulkner

Hampton Forbes
Marjorie Forbes
Mary Etta Fortune
Vivian Gibson

Eleanor Gordon
Mary Virginia Gurd
Ann Harris
Jimmy Hart

Homer Hattan
Betty Hayse
Eula Heintz
Margaret Hill

Ruth Hinkle
Joanne Hodges
Tommy Hughes
Lorraine Humphries

Ralph Hutchins
Martha Jack
Betty Jackson
Elizabeth Johnson

Mary Frances Johnson
Violet Jones
Faye Lanum
Edward Lee

Gaylene Leffell
Pete Leighton
Lois Linkswiler
Betty Lockhart

Tommy Loving
Stratton McAllister
Sonny McCauley
Roy McCauley

Dean McKnight
Ann Mann
Mildred Matheny
Teddy Meyer

Dolores Miller
Evelyn Moore
Mary Morris
Joyce Newcomb

Tolbert Nobles
Paul O'Conner
Rose Otto
Junior Parker

Jerry Paulus
Pauline Pearman
Courtney Persinger
Dorris Persinger

Norman Phillips
William Phillips
Elsie Pierce
Ruth Pierce

Alfred Powell
John Quinlin
Louis Roberts
Wendell Rowe

Norma Saunders
Donald Shifflett
Nancy Sites
Arthur Smith

Katy Smith
Dorothy Staples
Maxine Steele
Eddie Swift

Elizabeth Terry
Julian Turner
Meredith Tyree
Alvin Vance

Marilyn Watkins
Billy Weade
Patricia Whitmer
Jimmy Williams

Shirley Wills
Mildred Wilmer
Donald Withrow
Harold Worley

Virginia Wright
Phyllis Yopp

THE SOPHOMORE CLASS

OFFICERS

President
BARRY JAMISON

Vice-President
FRANK HUNDLEY

Secretary
GENE HUFFMAN

Treasurer
PHYLLIS FLINT

Sponsors

MISS MAHANEY, MISS MARTZ, MR. SNEAD, MRS. BURTON, MRS. GEE, MRS. ADAMS, MISS JONES

Seated—Miss Mahaney, Miss Martz, Mr. Snead, Mrs. Adams, F. Hundley, Miss Jones
Standing—P. Flint, B. Jamison, Mrs. Burton, Mrs. Gee

Patsy Agner
Donald Alexander
Billy Anderson
Elsie Armstrong

Patricia Benson
Stanley Brisendine
Phyllis Brown
Marion Burley

Erlene Bush
Shirley Bush
Louise Byer
Bucky Campbell

Joyce Carden
Phyllis Carper
Eugene Carter
Pauline Carver

Rachel Catlett
Jane Clarke
Bernard Claytor
Edward Cottrell

James Cottrell
Jack Crowder
Ann Deane
Alfred Deavers

Melvin Deavers
Janet Entsminger
Phyllis Entsminger
Robert Fenderson

Janet Fifer
Dorothy Fix
Phyllis Flint
Peggy Flippo

Ella Gooch
Buddy Greenway
Shirley Harmon
Joan Hayslett

Reba Horton
Charles Holbert
Gene Huffman
Bobby Humphries

Frank Hundley
Frances Jones
Sarah Jane Joseph
Gary Kelley

Harold Keesee
Ronald Kesner
Carl Key
Lindsay Lacks

Betty Ann Lambert
Patsy Lawhorn
Junella Lewis
Jackie Linkenhoker

Billy Linton
Sara Lotts
Alice McBee
Margaret McCarthy

Jean Martin
Neda Matheny
Donald Matheny
Maxine May

Billy Mays
Jeanette Meadors
Donald Miller
Donald Mongole

June Montgomery
Betty Newcomb
Betty Newcomber
Harry Nickell

Sarah Nickell
Ronald O'Conner
Robert Perkins
Betty Jo Plott

Jo Anne Reid
Eldridge B. Reynolds
Kenneth Rice
Patsy Rice

Ruby Roberts
Richard Robinson
Betty Rose
Keith Saunders

Betty Jane Scott
Melvin Sellers
Betty Shifflett
Shirley Shifflett

Gracie Shue
Jack Simmons
Ralph Simmons
Barbara Smith

John Terry
Nancy Thomas
Sue Vess
Dorcas Via

Nellie Vick
Patsy Webb
Patricia Withrow
Carol Wolfe
Homer Wolfred

BOOK THREE

The ACTIVITIES

All is not learned in classes

STUDENT COUNCIL

At the beginning of the school year the Student Council increased its membership to include one representative from each homeroom in addition to those elected by sophomore, junior, and senior classes. The membership is now thirty-one which furnishes a more democratic representation of the student body.

The purpose of the Student Council is to promote self-government in the school and to create in the student body a sense of responsibility.

During this school year the activities of the Student Council have included, establishing the regulation for the selection of cheerleaders, planning supervision of all school assemblies, drawing up new rules for school dances, handling the sale of second hand books for students, directing hall and cafeteria traffic, and developing greater student responsibilities about the appearance of the building and the attitude of the students in general.

Faculty sponsors are Mrs. Lunger and Mrs. Cover. Johnny Woodson, who is president of the Council, is also president of the student body.

Seated—Arrington, Childs, Plott, Wilmer, Matheny, Persinger, Lotts, Woodson, Camper, Hepler, Hinkle, Webb, McCallister

Standing—Flippo, Mrs. Lunger, Hollandsworth, Hundley, Reyns, Caldwell, Brackens, Roberts, Burnette, Arritt, Mrs. Cover

BETA CLUB

The purpose of the Beta Club is to promote honesty, service, and leadership among its own members and among students in general. "We lead by serving others" is the motto of the Beta Club.

To become a member, a student must be a junior with an average of 90. He must show characteristics of leadership and be unanimously approved by the members of the club. Among the projects this year was an investigation into the point system used by other schools for participation in school activities. It is the aim of the club to promote the adoption of some type of merit system for C. H. S. The officers are: Everette Kohne, Bennett Harless, Nancy McClung, and John Deacon.

Seated—McAllister, Hollandsworth, Lunger, Leary, B. Hostetter, Persinger, Hodges, McClung, Burnette, Bess, Smith, Newcomb

Standing—Camper, Bouchard, Bush, Tyree, Harless, Deacon, Obenshain, Sue McCallister, Entsminger, Perkins, Flanagan, Terry, Miss Garnett, Kohne

PUFFS AND PATCHES

The annual staff is composed of two groups. The editorial staff, under the supervision of Mrs. Rose, makes plans, works out the theme, prepares the dummy, and finally works it all out to a finished product. What goes into the annual is the chief headache of the editorial staff.

The business staff, under the direction of Miss Mahaney, manages the finances of the book, gets the subscriptions and advertisements—the money angle is their main worry. Together they attempt to preserve the high-lights of the school year for the benefit of all. It strives to picture in word or photograph the fun, the excitement, the charm, and the happiness of the time spent in school. The year book is in reality the history of the events of the year. Many hours of work and worry go into an annual, but the satisfaction after it is finished is reward enough.

BUSINESS STAFF

Upper Picture

Standing—Staples, Hodges, Vick, Corbin

Seated—Lambert, Baker, Miss Mahaney

EDITORIAL STAFF

Lower Picture

Standing—Mrs. Rose, Hogsett, Flanagan, Kesner, Lawhorn, Johnson, Crawford, Camper, Simmons, Loving

Seated—Bostic, Smith, Agner, Tyree, Lam

THE ANNOUNCER

The Announcer staff tries to cover all phases of school life and to present school news to the students in a creditable newspaper style. The Announcer is not the perfect model of a school paper—it makes no claims to that distinction, but it does represent the work of the students themselves. Those who are willing to learn the art of reporting have that opportunity by serving on the staff. It is the aim of the paper both to reflect student opinion and to help to mold a more enlightened and better informed student opinion.

Four members of the staff served as reporters for The Covington Virginian when the Senior Class made their trip to Washington, D. C. Virginia Austin as editor, Louise Collins as assistant editor, and Jack Lunger as make-up editor head a staff of 28 writers and reporters. Miss Thomas, who has served as sponsor for such a long time, has Mrs. Cover as helper this year.

Seated—Myers, Tyree, Mongole, Faulkner, Austin, Bennington, Horton, Thacker, Flippo, Ervin, Neal, Collins

Standing—Miss Thomas, Sprouse, Matheny, McBee, Martin, McCarthy, Hundley, Lotts, C. Bush, Lunger, Nair, S. Bush, Hepler, Watkins, Thomas, Mays, Mrs. Cover

GIRLS' HI-Y

Although the Hi-Y Club has its meetings outside of school, it has an active part in the club program of the school. They have the following officers and sponsors: Nadine Hepler, Eloise Hodges, Joanne Hodges, Julia Stinnett, Mrs. Mary Clarke, and Miss Jean Hypes.

The activities of the year began with an impressive candle-lighting service for the induction of fifteen new members. Each month a worth-while project is undertaken. A basket for a needy family was the project for Thanksgiving; filling stockings for veterans in the Roanoke Hospital for Christmas, a shower for a deserving person in January, and coloring eggs for the veterans in the hospital at Easter were other activities of the year. Social activities were highlighted by a box supper and dance in March.

First Row—B. Smith, Knick, Breeden, Bouchard, Forbes, B. Hostetter, Clarke, Terry, Hepler, Crowder, Lotts, Hayslett, Arritt, Layman, Leary, Childs, Neal, Mrs. Clarke

Second Row—E. Hodges, Miss Hypes, Fitzgerald, Sites, Stinnett, McClung, Gibson, M. Smith, Newcomber, J. Hodges, Keyser, Agner, Wolfe

HOME EC. CLUB

All the student body envies the girls in the Home Ec. Club—why? We meet at the Home Ec. cottage which is in use this year for the first time. There's new equipment throughout and a cozy fireplace in the large living room. Who wouldn't be jealous? And more than that, we have refreshments which is more than any other club can boast. We are learning about salads, desserts, and baking so we practice on each other at club time. Now if you think that might not be exactly safe, there's always Mrs. Gee, our sponsor, to come to the relief of the distressed. We believe that a girl can make a better impression on that certain person when he comes to call if she proves that she can make tempting candy, delicious cookies and super sandwiches. Now you know why other students envy us and why we are enthusiastic about our club.

Seated—Entsminger, Watson, Brinkley, Humphries, Cook, Smith, Wolfe, Sprouse, Swain, Crawford
Standing—K. Conner, Mrs. Gee, N. Conner

DRAMATICS CLUB

With a combination of hard work and fun the dramatics club has had a very successful year under the direction of Mr. Stevens who came to C. H. S. this year for the first time. Two very enjoyable assemblies were provided by the presentation of "A Ghostly Evening" and "The City Slicker and Our Nell." Members of the club also took part in the senior play, "A Ready-Made Family." "Exclusive Model" was presented at Harrisonburg in the District V one-act play tournament. Among the social activities was the masquerade dance given in January. The officers of the club are: Jean Quesenberry, Bill Ogden, Betty Alexander, Billie Jean Carper, and Dean McKnight.

AT THE MASQUERADE BALL

"A GHOSTLY EVENING"

"THE CITY SLICKER AND OUR NELL"

SCIENCE CLUB

The chief goal of our club is the advancement of scientific attitudes and the promotion of scientific interest and study among the students of our school who will be among the scientists of tomorrow. More than that we are living in an age which is becoming increasingly scientific. Under the direction of Mr. Barnwell and with the assistance of the Virginia Junior Academy of Science and the Science Clubs of America, we are attempting in our small way to bring the theoretical and practical aspects of science together. The officers are: Bennett Harless, John Deacon, Willis Shawver, and Bob Ritsch.

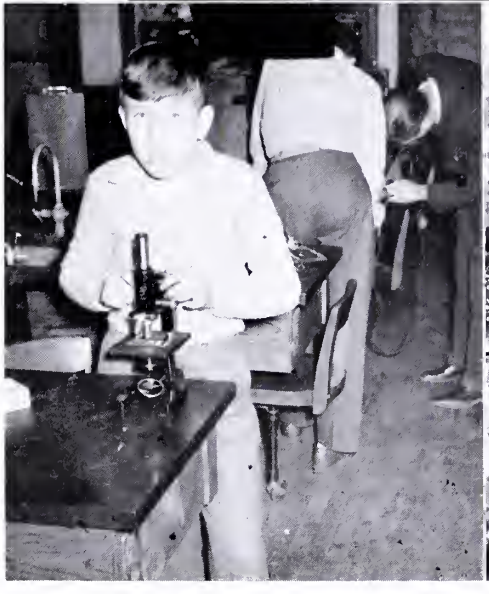

Shawver, Wiseman and Smith using a tuning instrument.
Jack Crowder adjusts a microscope.
Working with the oscilloscope.

DIVERSIFIED OCCUPATIONS

Our class, commonly known as D. O., is composed of juniors and seniors who have part time jobs. In addition to attending classes we work at various occupations such as: clerking in a store, working in a garage, serving as apprentice at one of the mills or beauty shops, or even doing office work. Although your definition of a D. O. student may be "a lucky stiff who gets out of assembly, homeroom, and fifth period" the object of our study is not to get out of our classes. It is rather to teach us some specific occupation by offering experience on the job. There are about twenty in our class under the direction of Mr. Hoover.

First Row—La Rue, Richmond, Brooks, Turner
Second Row—Agnor, Lipscomb, Pearman
Third Row—Morgan, Hutchins, Craft, Arrington
Fourth Row—Kemper, Smith, Baker, Harris, Tucker, Powell
Fifth Row—Austin, Mr. Hoover, Jimmy Williams

AUDITORIUM CLUB

There are always some folks who are a necessary part of any good organization although they receive little notice or publicity. The Auditorium Club helps keep things running smoothly around the school. Maybe a better name for our group would be "The Handy Men," for in addition to looking after the stage and auditorium, we help with tickets at athletic games, act as ushers at various school functions, help in the gymnasium and sometimes lend a hand at cleaning lights and shades about the building. There is some talk that we may receive monograms or some mark of recognition for our services to our school. It takes as much energy to carry stage scenery as to carry a football and sometimes more school spirit, for there is less glory attached.

First Row—Keesee, Carpenter, Halterman, Deane

Second Row—N. Rice, Sutphin, K. Rice, Craghead, McCauley, Withrow, Rogers, Linton, Burns

GIRLS' A CAPPELLA CHORUS

The girls from the vocal music class who have had the most musical training and who have had more experience in singing, especially singing without accompaniment, compose the A Cappella Chorus. The beautiful maroon and ivory satin robes which they are wearing were the gift last year from the Covington Weaving Company. This group has many invitations to participate in community functions as well as in school affairs. The excellent rating which C. H. S. girls receive at the annual music festival in Roanoke is due largely to this group.

First Row—McDaniel, Walthall, Leary, Hepler, Myers, Alexander, Hughes, J. Linkenhoker
Second Row—M. Linkenhoker, Crowder, Miller, Quesenberry, Forbes, Smith, Roberts, Hostetter
Third Row—Fortune, Carper, Lockhart, Wolfe, Hoover, McClung, Morris, Snead

GIRLS' GLEE CLUB

What would life be without song and music? And what would a school be without a glee club? Music is an important part of life and also of school activities. The C. H. S. Glee Club is a kind of reserve which can be relied upon for assemblies and special programs and it is just pure inspiration to hear their voices echoing through the halls when they practice. Learning to sing and to appreciate good music is the purpose of the glee club. There are about twenty-seven girls in this group. They are fortunate to have in Mrs. Fleshman a talented leader.

First Row—Brown, Lantz, Smith, Hinkle, Hayslett, Meador, Byer, Steele
Second Row—Entsminger, Harmon, Montgomery, Gaines, Pearson, Fifer, Catlett, Carper
Third Row—Childs, Roberts, Scott, Hodges, Lewis, Pearman, Harris, Joseph, Nickell, Byer, Rice

C. H. S. BAND

Conductor.....Mrs. R. K. Fleshman

Drum Majorettes

Phyllis Yopp, Gay Nelle Arrington, Gwen Childs, Edith Coleman

CORNETS

Bobby Mitchell
Davis Burchette
Homer Wolfred

CLARINETS

Jack Lunger
Barbara Smith

TRUMPETS

Paul O'Conner
Blanche Terry
Donald Miller
Carl Key

TROMBONES

Everette Kohne
Billy Terry
Junior Hickman
Stratton McAllister
Billy Linton

SAXAPHONE

Ranny Cabell

BELL LYRES

Ardella Crowder
Joanne Linkenhoker

CYMBALS

Eloise Hodges

SNARE DRUMS

Buddy Sink
Henry Sartain

BASE DRUM

Eddie Swift

BASE HORNS

Gene Thomas
Harold Worley

PULLS AND PATCHES 1948

HUNTING AND FISHING CLUB

One of the new clubs in school this year is the Hunting and Fishing Club sponsored by Mr. Scruggs. Outdoor life is the special interest in this group. We have been surprised at the information we have been able to acquire by the discussions and the programs in which we exchange facts and ideas. The local National Forest Ranger has been helpful and conservation films have helped to give us a better understanding of the scarcity of wildlife and what is necessary to preserve our animals and birds. More than anything else we have learned more about our own locality which is rich in many forms of wildlife. The members are interested in the conservation of the outdoor life which makes our community a favorite hunting spot.

First Row—Gilbert, Reyns, Halterman, Kyle, Deacon, Caldwell, Keller, M. Cook, Roberts

Second Row—Nickell, Sutphin, N. Phillips, Rice, Woodward, Persinger, W. Phillips, Bishop, Forbes, P. Cook, Ferguson, Mr. Scruggs

Orchestra in action

Before the presses roll

"Beat them if you can . . ."

What goes into a cake?

"A Ghostly Evening"

Now there's the financial angle

Sporting smiles

BOOK FOUR

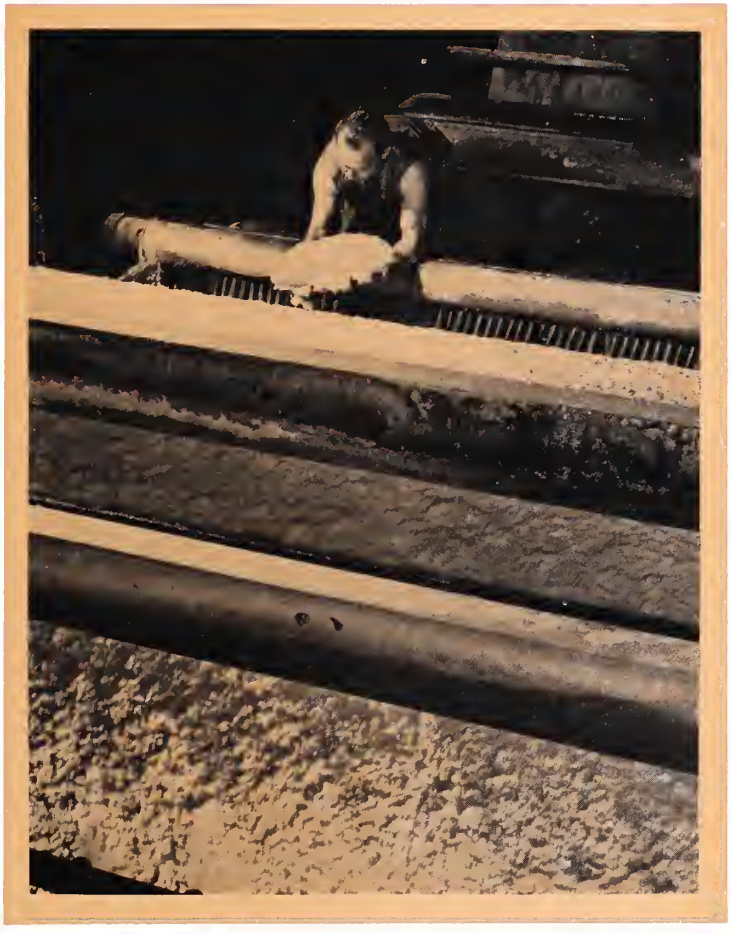

The ATHLETES

The scoreboard counts

MONOGRAM CLUBS

The Monogram Clubs are made up of the boys and girls who, in some field of sport or as cheerleaders, have earned the right to wear the monogram of honor which Covington High School gives to her athletes. The "C" in blue and gold, which are the high school colors, is worn with pride—it is indeed one of the most cherished possessions of any high school boy or girl. The fostering of good sportsmanship in school both for spectators and for players has been the main objective of the club. The boys' club sponsors the selection of the high school queen climaxed by the crowning at the annual Monogram dance, which is one of the main social events of the year.

GIRLS' MONOGRAM CLUB

First Row—Hoover, Broughman, Collins

Second Row—Hughes, Flint, Miss Simmons, Alexander

Third Row—Williams, Bouchard, Wilmer, Hall, Coleman, Persinger, Knick, Matheny

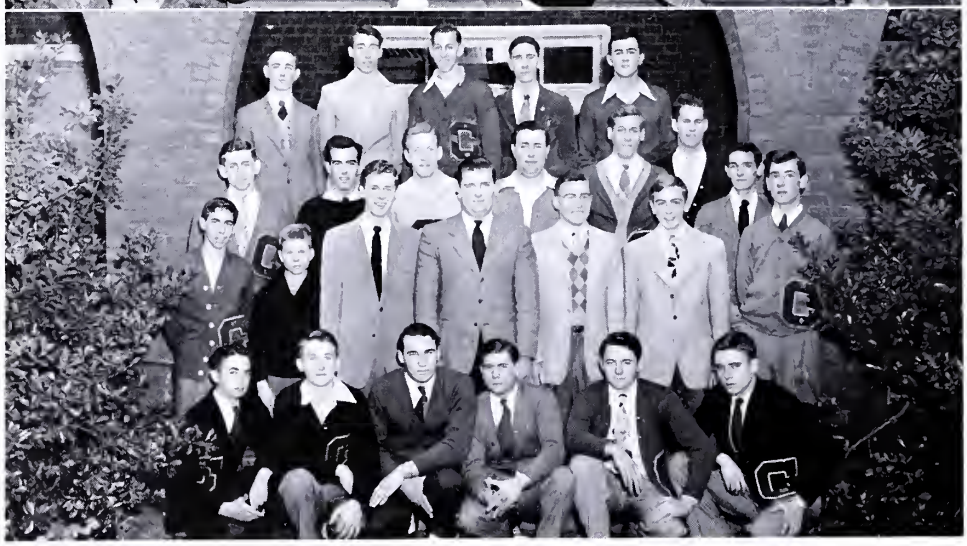

BOYS' MONOGRAM CLUB

First Row—Burnette, Young Roberts, Mills, Jamison, Tyree

Second Row—Carter, Corbin, Swift, Lipscomb, Woodson, Arritt, Johnson

Third Row—Craft, Nicely, Lemon, Ogden, Caldwell, Brackens, Whitsell

Fourth Row—Deane, Keller, Harrison, Baker, Deacon

CHEERLEADERS

Who is responsible for the school spirit at all the games? The cheerleaders, of course. The enthusiastic spirit of the students at games is largely due to their efforts.

This year for the first time the cheerleaders were chosen by classes, that is, two each from the Sophomore, Junior, and Senior Classes and two from the student body at large.

The cheerleaders are: Betty Hall, Betty Jean Hughes, Phyllis Flint, Reva Williams, Charlotte Bouchard, Doris Knick, Mildred Matheny, and Mildred Wilmer.

DICK SWARTZ

JIMMY HAWKINS

JOHNNY WOODSON

BOBBY KELLER

LAWRENCE WOLFE

CHARLIE DEACON

JIM BILL BRACKENS

BILL LIPSCOMB

R.V. LONG

JACK CALDWELL

JOHN SWITZER

JACK JAMISON

DUANE MILLS

FOOTBALL

Those boys you saw knocking themselves out on the football field after school last fall were not fugitives from Jack Armstrong's Training Program. Oh, no, they were members of the District V championship football squad getting in shape for an outstanding gridiron season. Under the coaching of "Boodie" Albert and Lem Fitzgerald and the able leadership of its co-captains, Jimmy Hawkins and Bill Lipscomb, the 1947 Cougars rolled up the impressive record of 8 wins against 1 defeat.

This great team avenged the defeat of last year by humbling the Handley Judges 18 to 6 and kept the "Little Brown Jug" in its place in the trophy case at C. H. S. by defeating the Mountaineers of Clifton Forge by a score of 46 to 8. Their only defeat came at the hands of Wytheville in the regional championship game.

The 1947 team is one to be proud of and one which will be referred to in future years as "one of the great teams 'Boodie' Albert coached."

FOOTBALL SCHEDULE

	We	*They*
Ronceverte	13	0
Greenbrier	6	0
Lexington	26	0
Waynesboro	34	0
Harrisonburg	12	6
Winchester	18	6
Clifton Forge	46	8
Staunton	46	12
Total	201	32

POST SEASON

Wytheville.....34 Covington.....25

GIRLS' BASKETBALL

The 1947-48 Cougarette Basketball team had a very successful season with only two losses in ten games. The co-captains were Reva Williams and Peggy Broughman. The team participated in the District V, Group II Play Day at Wilson Memorial High School in which C. H. S. had one member, Barbara Graham, chosen for the 1st honorary team. Louise Collins was selected on the 2nd honorary team and Betty Hall received honorable mention.

	We	*They*
Central	38	21
White Sulphur	30	17
Wilson Memorial	19	29
Clifton Forge	21	17
White Sulphur	25	20
Central	29	16
Lexington	36	26
Wilson Memorial	18	35
Lexington	27	23
Clifton Forge	21	12

First Row—Coleman, Persinger, Hoover, Williams, Broughman, Jones, Collins, Graham
Second Row—Wills, Burley, Plott, Hall, Wolfe, Flint, Forren, Matheny
Third Row—Bouchard, Miss Simmons, Neal

BOYS' BASKETBALL

The boys' basketball team of 1947-48 was probably the best team ever produced by Covington High School in more than a decade. Paced by big Jack Caldwell, rangy center, who racked up a total of 301 points, the basket-shooting Cougars completed their regular season with 14 wins against 2 defeats. The Cougars rolled up 10 straight victories before a fast Waynesboro five shattered their hopes of an undefeated season.

Because of their record the Cougars were invited to play in the District V tournament at V. M. I. There again the Waynesboro "Little Giants" defeated them only to be downed themselves by Front Royal in the finals.

BOYS' BASKETBALL SCHEDULE

		Covington
Waynesboro	24	29
Staunton	39	42
White Sulphur	25	48
Wilson Memorial	41	65
Harrisonburg	36	37
G. M. S.	52	59
Staunton	32	50
Clifton Forge	37	49
White Sulphur	43	55
Waynesboro	57	45
Central	27	41
Lexington	28	34
Wilson Memorial	40	41
Lexington	27	51
Harrisonburg	45	31
Clifton Forge	38	45

Tournament: Covington, 44; Waynesboro, 53

First Row—Jamison, Craft, Bridgett, Boerner, McKnight, Hodges, Hawkins, Shiflett, Keller
Second Row—Rowe, Lemon, Claytor, Weade, Huffman, Burkholder, Deacon, Reyns
Third Row—Deane, Coach "Boodie" Albert, Burns

BASEBALL

The 1947 Cougar baseball nine ended its season with 8 wins and 4 losses, giving them a percentage of .666. The diamond squad played Jefferson High of Roanoke under lights in their first night game.

The starting line-up was: catcher, Hawkins; first base, Sellers; second base, Arritt; third base, Sexton; short stop, Swartz; left field, Lemon; center field, B. Brackens; right field, Watkins. The pitchers were: Craft, Jamison, J. Brackens, and Lockhart.

		Covington
Buena Vista	4	11
G. M. S.	3	4
Washington and Lee (Junior Varsity)	8	3
Jefferson High	9	6
Central	8	13
Clifton Forge	0	9
Buena Vista	5	8
G. M. S.	10	6
Washington and Lee (Junior Varsity)	1	4
Jefferson High	16	11
Central	0	8
Clifton Forge	1	14

First Row—Hawkins, Sexton, Lee
Second Row—Jamison, Arritt, Wolfe, Watkins, Swartz, Goodbar
Third Row—B. Brackens, Craft, Sellers, Lemon, Lockhart, J. Brackens

JUST HERE AND THERE

1. Football graveyard.
2. They keep the spirits high.
3. Majorettes—stepping high.
4. Two more points for the score board.
5. Call Dr. Ellis for the injured.
6. Leaving for the Waynesboro game.
7. Injury keeps the Captain on the bench.
8. Home coming registration.
9. Washington trip.

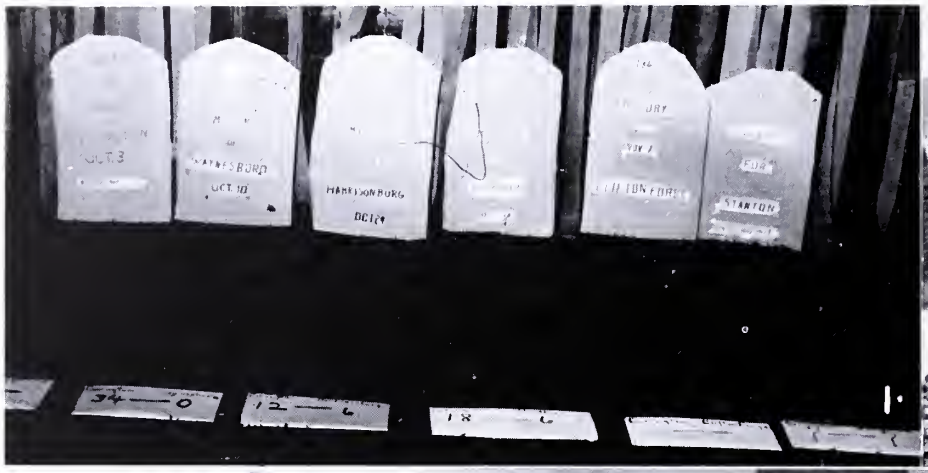

BOOK FIVE

Dear Margie
Lots of Love
& Luck to a very
sweet & cute
girl. Many the
best of everything
be yours.
Love.
Harold Peggy

The FEATURES

The fun and frolic of school

MONOGRAM DANCE

1. They danced and danced . . .!
2. The Queen is crowned.
3. She finds a partner.
4. The grand march.

"A READY-MADE FAMILY"—THE SENIOR PLAY

1. Terrible news.
2. Now, Aunt Lydia!
3. Smelling salts, quick!
4. I'm tellin' you.
5. More bad news.
6. The children meet.
7. That bad young'un!

Congratulations, Pop.

JUNIOR-SENIOR PROM

1. The music was divine.
2. The grand march.
3. The president leads the figure.
4. Face your partner.
5. Let's sit this one out.
6. Under the dome in the starlight.

C. H. S. MINSTREL

1. Mammy!
2. Swing your partner.
3. Get hep, Miss Nell!
4. Those black face funny men.
5. Super-duper cast.
6. "Slap Her Down Again, Paw."
7. "I'm Comin' a Courtin' Corabelle."
8. "The Best Things in Life are Free."
9. It's a Joke, Son!

SENIORS GO TO WASHINGTON

1. Senator Revercomb cracks a joke.
2. She was a wonderful lady.
3. From the top of the Washington Monument.
4. We arrive at the Capitol.
5. On our way to the Senate gallery.
6. Strange acoustics in the capitol.
7. To see Congress in action.
8. How tall and handsome they are in Statuary Hall!
9. The F. B. I. will get you, if you don't watch out!

SENIOR STATISTICS

AGNOR, MAXINE MARIE
Sports Club, 2; D. O., 4.

ALEXANDER, BETTY JANE
Secretary Sophomore Class, 2; Girls' Monogram Club, 2, 3, 4; Sports Club, 2; Basketball, 2, 4; Secretary of Home Room, 2; Dramatics Club, 3, 4; Glee Club, 4, Secretary, 4.

ALPHIN, CURTIS
Sports Club, 2, 3; D. O., 4.

ANDERSON, GEORGE THOMAS
Sports Club, 3, 4.

ANDREWS, BETTY JOYCE
Annual Staff, 2, 3, 4; Girls' Hi-Y, 2, 3, 4.

ARRINGTON, ARTHUR HAROLD
Vice-President of Class, 2; Football, 2, 3; Basketball, 2; Sports Club, 2, 3; Monogram Club, 2, 3, 4; D. O., 4.

AUSTIN, VIRGINIA ANNE
Pep Club, 3; Announcer Staff, 4, Editor.

AUSTIN, GEORGE WILLIAM
Sports Club, 3; D. O., 4.

BOUCHARD, CHARLOTTE LEONA
Announcer Staff, 2; Hi-Y, 2, 3, 4; Cheerleader, 3, 4; Beta Club, 3, 4; Home Room President, 3; Sports Club, 4; Girls' Monogram Club, 3, 4; Pep Club, 3.

BOWYER, RUBY NADINE
Glee Club, 2; Pep Club, 3.

BRACKENS, JAMES WILLIAM
Football, 2, 3, 4; Baseball, 2, 3, 4; Minstrel, 2, 3, 4; Student Council, 2, 3, 4; Vice-President, 3; Home Room President, 3; Glee Club, 2, 3, 4; Monogram Club, 4.

BREEDEN, GENEVIEVE LEE
Hi-Y, 2, 3, 4; Glee Club, 3, 4; Band, 2, 3.

BRIDGETT, PATRICK HENRY
Basketball, 2, 3; Home Room Vice-President, 2; Sports Club, 2, 3, 4; Vice-President, 4; Football Manager, 2; Monogram Club, 3, 4; Football, 4.

BROUGHMAN, PEGGY JETER
Sports Club, 2, 3, 4; Monogram Club, 3, 4; Basketball, 3, 4.

BROWN, ROY LEVERNE
Science Club, 2, 3, 4; J. V. Football, 3; Varsity Football, 4.

BURLEY, DOROTHY ALICE
Sports Club, 3; Glee Club, 4; Vocal Music, 4.

BURKHOLDER, JAMES MELVIN
Announcer Staff, 2; Camera Club, 3; Sports Club, 4; Fire Fighters, 4; Hunting and Fishing Club, 4.

BURNS, OLIVER BERNARD
Announcer Staff, 2, 3; Auditorium Club, 4; Fire Fighters, 4; Hunting and Fishing Club, 4.

BYER, MARY SUE
Home Economics Club, 2; Glee Club, 4.

CALDWELL, RUFUS AYERS
Student Council, 2, 3, 4; Treasurer, 4; Football, 2, 3, 4; Basketball, 2, 3, 4; Monogram Club, 2, 3, 4; Ministrel, 2, 3, 4; Glee Club, 2; Home Room President, 2; Class Vice-President, 2; Hunting and Fishing Club, 4; Baseball, 4.

CAMPER, LOIS MARIE
Home Economics Club, 2; Home Room Secretary, 2; Literary Club, 3; Beta Club, 3, 4; Home Room President, 3; Annual Staff, 4; Student Council, 4.

CARPER, BILLIE JEAN
Home Economics Club, 2; Home Room President, 2; Dramatics Club, 3, 4; Home Room Secretary, 3; Glee Club, 4.

CLINE, NORA MARIE
Home Economics Club Secretary, 2; Home Room Vice-President, 2, 3.

COLEMAN, EDITH ELIZABETH
Sports Club, 2, 3, 4; Monogram Club, 2, 3, 4; Basketball, 2, 3, 4; Majorette, 4.

COOKE, MELVIN LEE
Auditorium Club, 2, 3; Hunting and Fishing Club, 4; Student Council, 4.

CRAWFORD, CHARLES DENVER
Auditorium Club, 2, 3, 4; Hunting and Fishing Club, 4.

CRAWFORD, GENEVA RAE
Literary Club, 3.

CROWDER, ARDELLA MAE
Minstrel, 2, 3; Glee Club, 2, 3, 4; Mixed Chorus, 2, 3; Hi-Y, 3, 4; Dramatics Club, 3; Band, 4.

DEACON, JOHN REAGAN
Science Club, 2, 4; Vice-President, 4; Beta Club, 3, 4; Camera Club, 3; Hunting and Fishing Club, 4.

DONOVAN, PEGGY JEAN
Announcer Staff, 2; Pep Club, 3; Glee Club, 4.

DRESSLER, BETTY JOYCE
Home Economics Club, 2.

ERVIN, EMMA JEAN
Sports Club, 2; Announcer Staff, 4.

FENDERSON, WILLIAM BURTON
Science Club, 2, 3, 4.

FLANAGAN, JACK BUFORD
Announcer Staff, 2; Camera Club, 3; Annual Staff, 4; Beta Club, 4.

FORREN, EDNA IMAJEAN
Home Economics Club, 2; Glee Club, 2; J. V. Cheerleader, 3; Sports Club, 3, 4; Basketball, 4.

GAYLOR, HELEN JOYCE
Glee Club, 2.

GRAHAM, BARBARA ANN
Sports Club, 2; Home Room Secretary and Treasurer, 4; Basketball, 4; Hi-Y, 4; Pep Club, 4; Vocal Music, 4.

GRAHAM, JOYCE LEE
Transferred from Valley High.

HARLESS, BENNETT LEE
Science Club, 2, 3, 4; Hi-Y, 2, 3, 4; Beta Club, 3, 4.

HARRIS, RAY EDWARD
Sports Club, 2, 3; D. O., 4.

HATTAN, HELEN WIANT
Sports Club, 2.

HEPLER, RUTH NADINE
Home Economics Club President, 2; Hi-Y, 3, 4, President, 4; Glee Club, 3, 4; Pep Club, 3; Class Secretary, 3; Home Room Secretary and Treasurer, 3; Announcer, 4; Class Treasurer, 4.

HODGES, ELOISE DEVIERS
Hi-Y, 2, 3, 4, Vice-President, 4; Band 2, 3, 4; Glee Club, 4; Beta Club, 4.

HODGES, JOE DONALD
Basketball, 3; Sports Club, 3.

HOGSETT, ROBERT ANDREW
Sports Club, 2; Camera Club, 3; Annual Staff, 4; Dramatics Club, 4.

HOOKER, EMMA LORAINE
Home Economics Club, 2.

HOOVER, SYBIL MARIE
Glee Club, 2, 3, 4; Minstrel, 2; Sports Club, 2, 3; Basketball, 2, 3, 4; Monogram Club, 3, 4; Pep Club, 3.

HOSTETTER, BETTY JEAN
Sports Club, 2; Hi-Y, 3, 4; Beta Club, 3, 4; Glee Club, 3, 4.

HUGHES, BETTY JEAN
Band, 2; Minstrel, 2, 3, 4; Mixed Chorus, 2, 3, 4; Glee Club, 2, 3, 4; Dramatics Club, 3; Cheerleader, 4; Monogram Club, 4.

HYATT, JULIA MAE
Pep Club, 4.

IRVINE, ELSIE PEARL
Glee Club, 2; Minstrel, 2; Pep Club, 3; D. O., 4.

KELLER, ROBERT DAYTON
Announcer, 2; Hi-Y, 2, 3; Monogram Club, 3, 4; Sports Club, 4; Glee Club, 4; Mixed Chorus, 4; Football, 4; Basketball, 4; Baseball, 4.

KEYSER, ANNA MARIE
Announcer, 2; Hi-Y, 2, 3, 4; Glee Club, 4; Camera Club, 3; Home Room Vice-President, 4.

KNICK, DORIS ROSEBUD
Announcer Staff, 2; Home Room Vice-President, 2; Pep Club President, 3; Basketball Manager, 3; Hi-Y, 3, 4; Monogram Club, 3, 4; Sports Club, 4; Cheerleader, 4.

KNIGHTON, JOHN EDWARD, JR.
Baseball Manager, 2; Annual Staff, 2; Class Vice-President, 3; Monogram Club, 3, 4; Home Room Vice-President, 3; Beta Club, 3, 4; Class President, 4; Student Council, 4.

KOHNE, EVERETT FRANKLIN
Art Club, 2; Band, 2, 3, 4; Beta Club, 3, 4, President, 4.

KYLE, RODNEY WARREN
Announcer Staff, 2; Science Club, 3; Hunting and Fishing Club, 4.

LAM, JANE MORRISON
Annual Staff, 3, 4.

LANDIS, RUTH NADINE
Home Economics Club, 2; Vocal Music, 4.

LANTZ, DOROTHY JEAN
Pep Club, 3; Glee Club, 4.

LA RUE, BETTY LEE
Announcer Staff, 3, 4.

LEARY, ELSIE MARIE
Glee Club, 2, 3, 4; Minstrel, 2, 3; Beta Club, 3, 4; Hi-Y, 4.

LINKENHOKER, JOANN MARIE
Glee Club, 2, 3, 4; Vocal Music, 2, 3, 4; Band, 2, 3, 4.

LINKENHOKER, MARY ELIZABETH
Glee Club, 2, 4; Pep Club, 3; Minstrel, 3; Vocal Music, 3, 4.

LINKENHOKER, ROBERT GENE
Announcer Staff, 2, 3, 4; Glee Club, 2, 3, 4; Dramatics Club, 3, 4; Art Club, 2.

LINKENHOKER, WILLIAM MILTON
Sports Club, 2, 3, 4; Basketball, 3; Literary Club, 3; Fire Fighters, 4; Hunting and Fishing Club, 4.

LIPSCOMB, WILLIAM EDWARD
Football, 2, 3, 4; Sports Club, 2, 3; Monogram Club, 2, 3, 4; Student Council, 4; D. O., 4.

MARTIN, EDITH MARIE
Sports Club, 2, 4.

MAY, ANNA LAURA
Glee Club, 4.

MCCALLISTER, MARY SUE
Home Economics Club, 2; Student Council, 4; Beta Club, 4.

MCCLUNG, NANCY WALLACE
Annual Staff, 2, 3; Hi-Y, 2, 3, 4; Secretary, 3; Beta Club, 3, 4, Secretary, 4; Glee Club, 3, 4; Mixed Chorus, 4.

MILLER, JOHN LEWIS
Announcer Staff, 2; Glee Club, 2, 3, 4; Sports Club, 3; Vocal Music, 3, 4; Minstrel, 3, 4.

MORGAN, ALENE VIRGINIA
Glee Club, 2.

MYERS, LEILA JOANNE
Sports Club, 2, 3; Glee Club, 2, 4; Dramatics Club, 3, 4; Minstrel, 2, 3, 4.

NICELY, HELEN JOYCE MORAN
Announcer Staff, 2, 3; Pep Club, 3; Vocal Music, 4.

NICHOLS, JOYCE ROYAL
Home Room President, 2; Glee Club, 2, 3, 4; Science Club, 3; Home Room Secretary-Treasurer, 4.

OBENSHAIN, RAYMOND FRANKLIN
Science Club, 3, 4; Beta Club, 3, 4.

O'CONNER, PAUL DOUGLAS
Band, 2, 3, 4; Glee Club, 2, 3, 4; J. V. Football, 3, 4; Sports Club, 4.

O'CONNER, PEGGY MARIE
Art Club, 2; Sports Club, 3, 4.

OGDEN, HAROLD RAYMOND
Glee Club, 2, 4; Football, 2, 3; Basketball, 2, 3; Sports Club, 2, 3, 4; Monogram, 2, 3; Dramatics Club, 3, 4.

PAXTON, FRANK ALLEN
Art Club, 2; Sports Club, 3; Science Club, 4.

PEARSON, JOY COLLEEN
Glee Club, 4.

PERKINS, FRANCES LOUISE
Home Economics Club, 2; Home Room President, 3, 4; Student Council, 3; Beta Club, 4.

PERSINGER, JAMES EDWARD
Auditorium Club, 2, 3; Hunting and Fishing Club, 4.

POFF, JAMES EDWIN
Vocal Music, 4; Glee Club, 4.

POTTER, SIBYLE HOPE
Announcer Staff, 2, 3; Pep Club, 3.

POWERS, LILLIAN GARNETT
Sports Club, 3.

QUESENBERRY, JEAN JEANETTE
Glee Club, 2, 4; Minstrel, 2, 3; Vocal Music, 2, 3, 4; Dramatics, 3, 4, President, 4.

REYNS, ROBERT GENE
Announcer Staff, 2, 3; Hi-Y, 2, 3, 4; Home Room President, 3; Student Council, 4; Hunting and Fishing Club, 4; Sports Club, 4.

RICE, NORMAN WARDELL
Announcer Staff, 2; Auditorium Club, 3, 4; Vocal Music, 4; Hunting and Fishing Club, 4.

RITSCH, ROBERT ADAMS
Annual Staff, 2, 3; Science Club, 4; Hunting and Fishing Club, 4.

ROBERTS, JANET ELIZABETH
Glee Club, 2, 3, 4; Sports Club, 2, 3; Minstrel, 2; Dramatics Club, 3.

ROHR, EDDIE
Sports Club, 2, 3; Band, 2, 3.

SHAWVER, WILLIS MAXWELL
Science Club, 2, 3, 4; Home Room Vice-President, 2; Secretary-Treasurer Science Club, 4.

SITES, BETTY JOAN
Glee Club, 2; Minstrel, 2; Hi-Y, 2, 3, 4; Sports Club, 3.

SMITH, EMMA JEAN
Home Economics Club, 2; Dramatics Club, 4.

SMITH, OLGA MADELINE
Glee Club, 2, 3, 4; Hi-Y, 2, 3, 4; Minstrel, 2, 4; Dramatics Club, 3.

SMITH, RICHARD MARSHALL
Military Club, 2; Auditorium Club, 2; Announcer Staff, 3; Science Club, 4.

STINESPRING, KATHERINE ESTELLE
Dramatics Club, 3, 4.

STUPLE, DORIS EUGENE
D. O., 3, 4.

THACKER, CONSTANCE JOYCE IRENE
Home Economics Club, 2; Announcer Staff, 4.

TUCKER, CLIFFORD LENWOOD
Sports Club, 2, 3; D. O., 4.

TYREE, DOROTHE FAYE
Annual Staff, 2, 3, 4; Art Editor, 3; Quill and Scroll; Beta Club, 4; Dramatics Club, 4.

WADE, MARY ANNE
Hi-Y, 2, 3; Glee Club, 2, 3, 4; Band, 2, 3, 4; Minstrel, 2, 3, 4.

WELCHER, DONALD WISEMAN
Art Club, 2; Glee Club, 2, 3, 4; Announcer Staff, 3, 4; Dramatics Club, 3, 4.

WILHELM, BETTY JO
Announcer Staff, 2, 3.

WILLIAMS, REVA JANE
Glee Club, 2; Sports Club, 2, 4; Secretary of Sports Club, 4; Basketball, 2, 3, 4; Minstrel, 2; Monogram Club, 2, 3, 4; Pep Club, 3; Dramatics Club, 3; Cheerleader, 4.

WILMER, BETTY JEAN
Glee Club, 2, 3, 4; Mixed Chorus, 2, 4; Pep Club, 3; Dramatics Club, 4.

WISEMAN, LEWIS
Art Club, 2; Basketball, 2, 3; Baseball, 2; Sports Club, 3; Science Club, 4.

WITHROW, GAYLAH JANE
Vocal Music, 3, 4.

WITT, ROSELYN ANN
Mixed Chorus, 4; Glee Club, 4.

YOUNG, THOMAS EDWARD
Sports Club, 2; Annual Staff, 3; Hunting and Fishing Club, 4.

AUTOGRAPHS

BOOK SIX

The ADS

These too, are our friends

West Virginia Pulp and Paper Co.

COVINGTON, VIRGINIA

MANUFACTURERS

OF

HIGH GRADE BOOK AND KRAFT PAPER

•

LOCATION OF MILLS

Mechanicsville, New York
Tyrone, Pennsylvania
Covington, Virginia
Williamsburg, Pennsylvania
Luke, Maryland
Charleston, South Carolina

•

SALES OFFICES

230 Park Avenue, New York City
35 East Wacker Drive, Chicago
Public Ledger Building, Philadelphia, Pa
530 Market Street, San Francisco

CABELL COAL COMPANY, INC.

COVINGTON - - - - VIRGINIA

WHOLESALE DISTRIBUTORS

BERWIND'S COAL

Engleby Auto Supply

339 Luck Avenue, South West

ROANOKE 3, VIRGINIA

Alleghany Floral Co.
INCORPORATED

•

LOW MOOR, VIRGINIA

MYERS CUT RATE

604 Highland Street

•

SODAS — DRUGS

STEFFEY'S

CLEANING - ALTERING - PRESSING

"LOOK SNAPPY"

216 Court Street Phone 398

Covington, Virginia

COUNTY MOTORS

De Soto

INTERNATIONAL TRUCKS
McCORMICK - DEERING
FARM MACHINERY

Plymouth

SALES AND SERVICE

GENERAL TIRE DISTRIBUTOR

KRAFT SYSTEM RECAPPING

120 S. Lexington Avenue

Phone 413-43

WKEY

EARL M. KEY

Owner and Operator

1340 ON YOUR DIAL

Join the Covington High School
Alumnae Association

AYERS
LAUNDRY and CLEANERS

R. L. (Bill) Ayers, Jr., Owner

F & B MARKETS

You've Tried the Rest—Now Try the Best

Our Store is as Close as Your Telephone

FANCY GROCERIES · FRESH AND CURED MEATS

Phone 682

FREE DELIVERY

217 MAPLE AVENUE COVINGTON, VIRGINIA

Don W. Fauber John Hamilton

Clifton Forge-Waynesboro

Telephone Company

Over 5,000 Net Paid Circulation
Published Daily Except Sunday
Let the Classified Ads in The Virginian
Serve You

Member of the Associated Press

THE COVINGTON VIRGINIAN

ROBINSON'S TAXI

•

Phone 81 Covington, Va.

STANLEY NICHOLS, Inc.

YOUR STUDEBAKER DEALER

COVINGTON - - - VIRGINIA

JEFFERSON SCHOOL OF COMMERCE

Central Virginia's Leading Business College

CHARLOTTESVILLE, VIRGINIA

Fully Accredited by The National Association of Accredited Commercial Schools

Complete Stenographic, Secretarial, Accountancy, Business Administration and Business Machine Training

CATALOG UPON REQUEST

PAR PHARMACY

YOUR REXALL STORE

PRESCRIPTION DRUGS

TOBACCO — GREETING CARDS AND FOUNTAIN SERVICE

PHILLIP'S CLEANERS

FOR FINE SERVICE

PHONE 55

SHORT STREET
COVINGTON, VIRGINIA

MONTGOMERY HILL

DRUG COMPANY

BETTER SERVICE IN DRUGS

PHONES 38 - 202

314 MAIN STREET COVINGTON, VIRGINIA

THE COURTESY STORES

Elmer F. Smith and Frank T. Hundley

117 Main Street, Covington

Phones 88 - 286 - 886

or

Main Street, Clifton Forge

Phones 3 - 13

•

Congratulations to Class of 1948

WHITING

OIL COMPANY

•

LUBRICATION — TIRE RECAPPING — SECTION VULCANIZING

ALLEGHANY HARDWARE CO.

(INCORPORATED)

•

GOOD GOODS AT GOOD PRICES

EAT PEERLESS ICE CREAM

Made in All Popular Flavors

•

BRICK AND FANCY MOLDS

FOR ALL OCCASIONS

•

THE PEERLESS CREAMERY

Phone 4

ALLEGHANY MILLING CO.

MANUFACTURERS OF

ALLEGHANY'S BEST FLOUR

DEALERS IN KAYMOOR COAL

Phone 79 610 Lexington Street

COVINGTON, VIRGINIA

EWING'S STUDIO

OFFICIAL PHOTOGRAPHER

for the

1948 PUFFS AND PATCHES

WASHINGTON STREET LEXINGTON, VIRGINIA

McGUFFIN SERVICE STATION

"We Supply the Student's Needs"

Chestnut and Lexington Streets

Phone 610 Covington, Virginia

PURE OIL PRODUCTS

THE VIRGINIA LUMBER COMPANY

COVINGTON, VIRGINIA — R. F. D. No. 1

Manufacturers of Hard and Soft

LUMBER

Paul Mann, Proprietor

Phones: Home 13-F-31, Office 13-F-32

TRIANGLE TEXACO SERVICE STATION

BOB REYNS

YOUR TEXACO DEALER

•

Phone 604

Covington, Virginia

BURR'S STUDIO

"Specializing in Quality"

PEOPLES BANK BUILDING

Covington, Virginia

ALLEGHANY FOODS, Inc.

•

Covington - - - Virginia

JOYNER'S ESSO SERVICE STATION

24 HOUR SERVICE

ESSO PRODUCTS

BRIDGE AND RIVERSIDE

LEONARD JOYNER

E. A. SNEAD FURNITURE CO.

•

COVINGTON, VIRGINIA

ALLEGHANY PUBLISHERS
INCORPORATED

QUALITY PLUS SERVICE

Creators of High Class
COMMERCIAL PRINTING

216-218 Court Street Phone 141

ALLEGHANY

CHEVROLET

CORPORATION

Portrait Commercial

MILLER'S STUDIO

The Photographic Center of the Alleghanies

Our 19th Year

Phone 664

Fishman Building Main Street

Hodges Jewelry Store

Quality Jewelers

Since 1913

Main Street Covington, Virginia

JAMISON OIL COMPANY, Inc.

COVINGTON, VIRGINIA

Distributors for

SHELL PRODUCTS

Stop at the Sign of Shell — Save on Stop and Go Driving

Try Shell X—100 Motor Oil

Congratulations

To

The 1947 C. H. S. Football Team

NEHI BOTTLING COMPANY

Phone 18 Covington, Virginia

VICK BROS.

Neon and Electric Co.

318 Highland Street

COVINGTON, VIRGINIA

Phone 985

TRIANGLE

ESSO SERVICE STATION

Atlas Tires — Tubes — Accessories

Highland Street - Alleghany Avenue

Route 60, Covington, Virginia

COVINGTON GROCERY COMPANY

•

WHOLESALE DISTRIBUTORS

Hotpoint Refrigerators

Maytag Washers

HUGHES CO.

205 N. Maple Avenue

COVINGTON, VIRGINIA

Refrigerators
Ranges
Radios

Small Electric
Appliances

COVINGTON HARDWARE and FURNITURE COMPANY

54 Years of Continuous Service

COVINGTON WEAVING MILL

•

Division Wm. Klopman and Sons, Inc.

RICHARDSON-VAIL FURNITURE CO.

INCORPORATED

Covington's Friendly Furniture Store

CONGRATULATIONS CLASS OF '48

1000-2-4-6 Lexington Street

Telephone 499 Covington, Virginia

KARL E. BEAMER

YOUR GULF DEALER

24 HOURS SERVICE Phone 710

OFFICIAL AAA REPRESENTATIVE

HOTEL COLLINS, Inc.

Excellent Service

•

COVINGTON, VIRGINIA

RAY K. CARTER

General Merchandise and
Hardware Store

R. F. D. 1

COVINGTON, VIRGINIA

CONGRATULATIONS TO THE
CLASS OF 1948

"LEGGETT'S"

THE FRIENDLY STORE
AND
HOME OF BETTER VALUES

Main Street Covington, Virginia

Sell Us Your Car

We Pay You the Highest
Cash Dollar

COVINGTON MOTOR CO.

FAIRVIEW SERVICE STATION

YOUR
ESSO DEALER

4½ Miles West of
Covington on Route 60

J. A. SHUMAKER

Plumbing and Heating
Contractor

205 COURT STREET

PETRO-NOKOL OIL BURNERS

BUY AND SAVE

AT

WESTERN AUTO STORE

Phone 1056 Main Street

McALLISTER & BELL, Inc.

MANUFACTURERS OF

MOUNTAIN GEM FLOUR

DEALERS IN

KAY MOOR COAL

Phone 8

COVINGTON, VIRGINIA

RITSCH'S CLEANERS

•

"CASH AND CARRY"

•

Phone 6 Covington, Virginia

SEWING

For Complete
SEWING INSTRUCTIONS

Visit Your

SINGER SEWING CENTER

Phone 685 W. Main and Bridge Sts.

GIBSON and COMPANY

HARDWARE — PAINTS — SPORTING GOODS

Phone 432

MAIN STREET COVINGTON, VIRGINIA

HAROLD'S

REGISTERED JEWELERS

Our Knowledge of Fine Gems and Jewelry
is for Your Protection

Main Street, Next Door to Covington National Bank

COVINGTON'S LARGEST VARIETY STORE

TWO FLOORS OF QUALITY MERCHANDISE

We Appreciate the Patronage of the
Student Body of C. H. S.

BARR-TOPHAM COMPANY

311 MAIN STREET

ROADCAP & LAWLER

Modern Home Equipment
Kitchen Cabinets and Sinks
General Electric Appliances
Norge Appliances
Zenith Radios and Record Players
Link-Belt Stokers

COVINGTON CLIFTON FORGE

CLIFTON FORGE GROCERY CO.
INCORPORATED

WHOLESALE GROCERS

Clifton Forge, Virginia Marlinton, West Virginia

SHOP WITH THE

TRAYLOR FURNITURE CO.

"The House of Fine Furniture"

332-334 MAIN STREET

MICK OR MACK

"CASH TALKS"

207 N. Maple Avenue

COVINGTON - - - - VIRGINIA

McCLUNG BROS., INC.

WHOLESALE

Automotive Parts and Garage Equipment

Phones 65 - 530

A *thread* COURSES THROUGH YOUR LIFE

In the clothes you wear . . . in dresses, blouses, coats, suits, shirts, underwear, neckties, robes, pajamas. . .

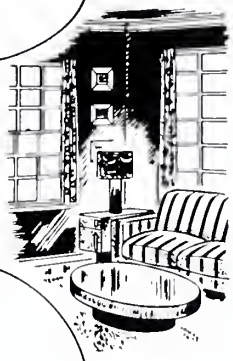

In your home . . . . in curtains, draperies, upholstery, lamp shades, bed spreads, table-cloths, napkins. . .

On the highway . . . in the tires of your family car, the busses you ride, the trucks that transport goods for industry and consumers. A thread courses through your life.

That thread is rayon. Some one you know—one of your family, a neighbor, a friend—helps to make it. It gives them steady employment, year in and year out. It brings millions of dollars each year to your community. It supports every civic endeavor, every trade, every profession.

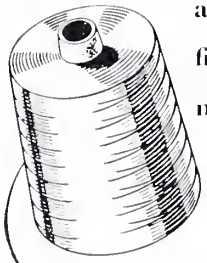

Whether or not you choose to work at Rayon, and we sincerely hope that you do, you will find this thread, coursing through your life—making a better life for you.

Industrial Rayon Corporation

PAINESVILLE, OHIO • CLEVELAND, OHIO • COVINGTON, VIRGINIA

G. C. FAWLEY

AGENCY

MUTUAL INSURANCE COMPANY

J. C. PENNEY CO.

INCORPORATED

CONGRATULATIONS

TO THE

CLASS OF '48

Covington, Virginia

BENNETT'S SERVICE STATION

RADIATORS CLEANED AND REPAIRED

AMOCO PRODUCTS

802 HIGHLAND STREET COVINGTON, VIRGINIA

KANAWHA TAVERN
SERVICE STATION

•

Route 60 Covington, Va.

FOR BETTER MEALS
and Good Sandwiches
Come to
PARAMOUNT INN
FOUNTAIN DRINKS

J. A. CLINE

City Dry Cleaning Service
"Be Kind to Your Clothes"

•

Phone 415 414 Highland Street

FAIRLAWN
SERVICE STATION
TOPS IN SERVICE
AT TOP OF THE HILL
Gulf Tires, Batteries, Accessories
Lubrication
FAIRLAWN SERVICE STATION
A. C. "BUD" JOHNSON

R. M. LOVING

PICTURE FRAMING

Corner of Maple and Riverside

M. H. FISHMAN CO.

MAIN STREET

Covington, Virginia

CLASS RINGS

CAPS and GOWNS

INVITATIONS and CALLING CARDS

WALTER B. ANDERSON

L. G. BALFOUR PRODUCTS

RICHMOND, VIRGINIA

GOODYEAR SERVICE STORE

MAIN STREET

F. E. HOUCHENS

FRESH MEATS

VEGETABLES

GROCERIES

1100 Highland Street

Phone 1036-W

C. B. NETTLETON, INCORPORATED

LUMBER AND MILL WORK
HARDWARE — PAINT — ROOFING
CONCRETE — PLASTER — MASON'S SUPPLIES

COVINGTON, VIRGINIA

Long Distance and Local Phone—136

ROOKLIN'S
DEPARTMENT STORE

Extends to Each and Everyone
in the Graduating Class
Their Best Wishes
For Future Success

Shop Around the Corner
for Better Values

R. R. HUMPHRIES

Dealers in
GENERAL MERCHANDISE

Country Products and Fresh Meats

Spruce and Highland Streets

Phone 201

Plymale's Barber Shop

MAPLE AVENUE

•

WE TRY TO PLEASE

PAINTER & ROBINSON

Style Shop for Men

KNOX HATS — ARROW SHIRTS

NUNN-BUSH OXFORDS

HARDING, FRIDLEY, HARDING, Inc.

Trading as

MAGAZINE STREET GROCERY

Phones: 460 - 480 - 800

QUALITY — SERVICE

PROMPT DELIVERY

FRUITS AND VEGETABLES

PHILLIP'S BROTHERS, INC.

906 MAIN STREET LYNCHBURG, VIRGINIA

WHOLESALE SPORTING GOODS

GAMES — TOYS — NOVELTIES

S. C. E. Electric Company

Phones 660 - 755-R

•

Carl Ergenbright, Manager

PERMANENT WAVES

A Specialty

FOR APPOINTMENTS

Phone 473

MODERN BEAUTY SHOP

CITY MOTOR SALES, Inc.

DODGE — PLYMOUTH

Sales and Service

DODGE JOB-RATED TRUCKS

Covington, Va. Phone 990

Alleghany Ice Company

Food Fights for Freedom

Use Plenty of Ice

For Complete Food Protection

Phone 215

Covington, Virginia

SNEAD BUICK CO.

•

OWNER

T. E. SNEAD

•

PHONE 39

James L. Deck

•

Class Rings

Commencement Announcements

Visiting Cards

Caps and Gowns

Club Pins

Medals and Trophies

Belt Buckles

Athletic Award Letters

School Caps

•

4004 KENSINGTON AVENUE

RICHMOND 21 - - - VIRGINIA

THE COVINGTON AMUSEMENT COMPANY

OPERATING

THE STRAND

VISULITE

COLLINS

Theatres

COVINGTON - - - - VIRGINIA

MAIN STREET GROCERY

MAIN STREET Phone 51 or 309 COVINGTON

STOP AND SHOP STORE

LEXINGTON STREET PHONES 11 AND 32

SMITH'S MARKET

ALLEGHANEY AVENUE PHONES 986-987

All Three Stores Owned and Operated by Albert Smith, Jr.

FREE DELIVERY 15 OR 30 DAY CREDIT TERMS

"If it Can be Gotten, the Main Street Grocery, Smith's Market
or Stop and Shop Stores Will Have it"

COLUMBIA BAKING COMPANY

Bakers of

SOUTHERN BREAD AND CAKE

Main Street Covington, Virginia Phone 453

WEISSE FLYING SERVICE

B. E. WEISSE J. E. McGUFFIN

COVINGTON AIRPORT

STUDENT INSTRUCTION

CHARTER FLIGHTS

AERONCA AIRCRAFT DEALER

The Silver Arrow Tea Room

Full Course Dinners

Dancing

Open 7 Days a Week

Cater to Small Parties Phone 778-R

POWELL PLUMBING and HEATING

Covington, Virginia

Warren L. Powell Phone 103

THE NEWS CENTER

Magazines Newspapers

Lunches Tobaccos

Phone 974 219 Maple Avenue

CHRISTIAN MOTOR CO., Inc.

PONTIAC AAA Service

Phones: Day 485, Night 26

PERSINGER'S MARKET

1138 Highland Street

•

Covington, Virginia

FRANK L. COOK

HAULING

LOCAL AND LONG DISTANCE

CARGO INSURED

Agents for the American Red Ball Transit Company, Inc.

OPERATING IN THIRTY-NINE STATES

PHONE 610 COVINGTON, VIRGINIA

HONEY DEW

SERVES ONLY THE BEST

TRY BOWLING

FOR EXERCISE AND HEALTH

Main Street Phone 1205

LINK TIRE AND BATTERY SHOP

Complete

AUTO ELECTRICAL SERVICE

VULCANIZING—ACCESSORIES

Phone 230

COVINGTON ELECTRIC CO.

J. T. BREEDEN, Prop.

Sales - Electrical Contractors - Service

Everything Electrical

ELECTRICAL REFRIGERATION

RADIO SERVICE—MOTORS

Box 288 Covington Phone 214

BROWN'S MUSIC SHOP

RECORDS . . . SHEET MUSIC

ACCESSORIES

COVINGTON — CLIFTON FORGE

101—PHONE—101

FLESHMAN'S MARKET

Groceries Fresh Meats

and Produce

1124 Highland Street Phone 277

THOS. B. McCALEB & CO.

129 N. Maple Avenue Phone 166

FIRE
THEFT
ACCIDENT
AUTO
INLAND MARINE

"Insurance Experts Since 1903"

Recapping — Repairing

Tires — Batteries — Accessories

WILSON'S TIRE SERVICE

305 Bridge Street Covington, Va.

O'GARA GRILL

"Where Better Covington Dines"

QUALITY FOOD

ROBERT F. REID

130 Maple Avenue Covington, Va.

J. B. GREENWAY & SON

Complete Line

MEN AND BOYS WEAR

Phone 524

105 Maple Avenue, Covington, Va.

FITZGERALD & SONS FURNITURE CO.

Phone 1013

202 Maple Avenue Covington, Va.

CHILDS GARAGE

H. D CHILDS, Manager

209 LEXINGTON STREET

Crankcase Service, General Repairing and Wrecker Service on All Makes of Cars and Trucks

Phone 31 Covington, Virginia

COVINGTON SANDWICH SHOPPE

•

MANAGER

Philip Psomadakis

You are now faced with the most important decision of your life—choosing a career.

Before you make your final choice, it would pay you to look into the wonderful opportunities that are before you in the

UNITED STATES ARMY

and

UNITED STATES AIR FORCE

LYNCHBURG
ENGRAVING COMPANY
Quality Service

Designers and engravers of
the South's finest school
publications

LYNCHBURG, VIRGINIA

BELL
MADE

THE IMPRINT OF PRIDE

PRINTING is the great constructive force of the modern civilized world. It plays the indispensable part in the dissemination of news, in the expression and progression of political ideals, in the records and exchange of commerce and industry. It democratizes education, science, art, music —and broadens the scope of everything it touches. ¶To appreciate its high place in the esteem of an enlightened world, PRINTING MUST BE WELL DONE. Our offering to the cause of BETTER PRINTING is *REPRESENTED IN THIS ANNUAL*

J. P. BELL COMPANY, INC.

816 MAIN STREET · LYNCHBURG, VIRGINIA

May 9, 1948
Honey Dew : 8 : 30

Dear Sadsack Marjie,

Well honey, at last the time has come for me to leave dear old C.H.S. What a pity the school is going to miss a good old student like me. They got rid of all the bad ones when you graduated and the school has been top ever since. And by the way what the idea of dating my boy friend one night. Don't you know better you should. And going to Roanoke and staying till all hours. Marjie! But pulling all jokes aside, your a swell gal and we have so many nice memory's together to remember. I hope you will never forget our trip on the bus to Boiling Spring and by all means Dunlap. More fun. All the parades we were in together and all the aching feet we got from them. Say no one will ever know, I yet you & I and are aching feet. Marjie although you and I are still in the girls chorus together I hope that one of these days you will learn to sing. There are still hopes. Best of luck to you & the boy fellow that has to listen to you sing. I feel sorry for anyone that has to listen to you sing. Sucker! Well Marjie this tells me I've come to an end. To bad but that all there is. Best of luck in the world to a mighty cute & sweet girl.

Your [illegible]
Jean

Dear "Marjorie"

I love you a little, I love you big, I love you like a little pig. Remember all the good times on trips we have had in choir. Be good. Loads of luck to you in future years. See you around.

Love always,

Dolores M.

Property of
Alleghany Highlands
Genealogical Society

WEST VIRGINIA PULP & PAPER COMPANY